

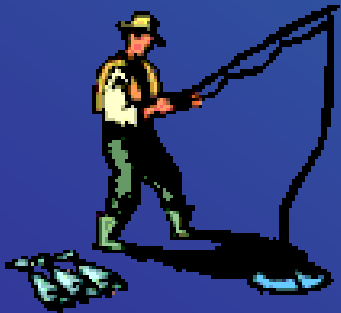

STUDY ISLAND

SCHOOLWIDE ASSIGNMENT

**“FISHING FOR
EXCELLENCE!”**



How do I get to the site?

You can access the Study Island site by either:

1. Typing in: www.studyisland.com

2. Going the school website and clicking on the Parent and Student Resources page and then clicking on the icon for Study Island.



How do I login?

Your username is your student ID number@nasd. So it will look like:

207583@NASD

The password is **nasd**.



STUDY ISLAND HOMEPAGE



STUDY ISLAND

STUDY ISLAND
FORUMS
click here

MEMBER
LOGIN

Username

Password

SUBMIT



[Forgot Password?](#)
[New User Registration](#)



"The most beneficial attributes of Study Island are how the lessons are tied directly to the state standards."

Elizabeth Farzam,
Reading Teacher, Rocky

WHAT IS STUDY ISLAND?

Study Island is a leading provider of affordable, easy-to-use, Web-based standards mastery products.

ALL OF OUR PROGRAMS ARE BUILT FROM STATE STANDARDS



- Web-based instruction, practice, assessment and reporting built from YOUR state's standards
- Rigorous academic content that is both fun and engaging
- Research-based with proven results for all students
- Easy to use (in the lab, classroom, library or home)
- Incredibly affordable compared to other print or technology learning products

SELECT YOUR STATE

To learn more about our products, use the drop down menu or the interactive map to select your state.

- Select State -

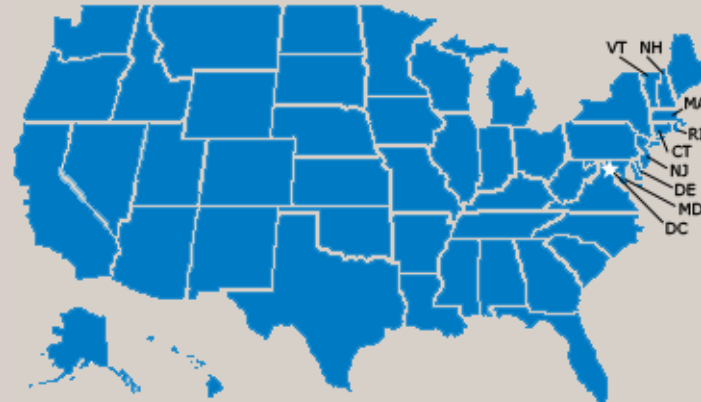

My Class Page

Select a Class

1. Academic 4
2. Period 2 Westgate
3. Grade 7 2011-2012





[My Class](#) > [Grade 7 2011-2012](#)

Grade 7 2011-2012

Teacher: [siadmin5406](#) - 

Class Assignments

<u>Date Due</u>	<u>Assignment Title</u>	<u>Status</u>
→  Fri, Mar 9, 2012 (end of day)	7th Grade Schoolwide Reading Assignment	Incomplete: 0 out of 5 topic(s) passed
→  Fri, Mar 9, 2012 (end of day)	7th Grade Schoolwide Math Assignment	Incomplete: 0 out of 5 topic(s) passed

Assignments- Reading

Assignment Title: 7th Grade Schoolwide Reading Assignment

Date Assigned: Fri, Dec 9, 2011

[Start Studying →](#)

Date Due: Fri, Mar 9, 2012 at the end of the day

<u>Title</u>	<u>Your Results</u> <u>Items:Score</u>	<u>Passing Goal</u> <u>Items:Score</u>	<u>Grade</u>	
<input checked="" type="checkbox"/> 1. Root Words and Affixes - lesson	0 : -	10 : 70%	-	info
<input type="checkbox"/> 2. Inferences and Conclusions - lesson	0 : -	10 : 70%	-	info
<input type="checkbox"/> 3. Main Idea and Relevant Details - lesson	0 : -	10 : 70%	-	info
<input type="checkbox"/> 4. Genre and Purpose - lesson	0 : -	10 : 67%	-	info
<input type="checkbox"/> 5. Connections Between Texts - lesson	0 : -	10 : 66%	-	info

Assignment Progress: **Incomplete (0 of 5 passed)**

Correct / Total: **0 / 0**

% Correct: -

Please be aware of the dates of the assignment. It starts on December 9th and goes until March 9th. Assignments must be completed in that time period or it does not count for the Carnival. If you complete that particular topic before Dec. 9th or after March 9th, it will not count!!!

Assignments- Math

Instructions

Assignment Title: 7th Grade Schoolwide Math Assignment

Date Assigned: Fri, Dec 9, 2011

[Start Studying →](#)

Date Due: Fri, Mar 9, 2012 at the end of the day

<u>Title</u>	<u>Your Results</u> <u>Items:Score</u>	<u>Passing Goal</u> <u>Items:Score</u>	<u>Grade</u>
<input checked="" type="checkbox"/> 1. Compare & Order Numbers - lesson	0 : -	10 : 70%	- info
<input type="checkbox"/> 2. Order of Operations - lesson	0 : -	10 : 70%	- info
<input type="checkbox"/> 3. Convert Measurements - lesson	0 : -	10 : 70%	- info
<input type="checkbox"/> 4. Patterns - lesson	0 : -	10 : 70%	- info
<input type="checkbox"/> 5. Central Tendency & Range - lesson	0 : -	10 : 70%	- info

Assignment Progress: **Incomplete (0 of 5 passed)**

Correct / Total: **0 / 0**

% Correct: -

Lessons and Questions

Topic

1. Inferences and Conclusions - [lesson](#)

Session Options

Session Type: Test Mode



Number of Questions:

10 ▾

Next

Cancel

Copyright © 2010 Study Island - All rights reserved.

You will only be using the Test Mode or the Game Mode. **DO NOT** select the Printable Worksheet because then you won't have a score listed.

Questions- Test Mode

Question Number: 1 of 10

Session Score: (0/0) 0%

Time: 0:06

[Comment On Question](#)

[Remove Scrollbar](#)



Inferences and Conclusions

At the Hedges Again

My mother's voice screeched into the house from the yard. Up in my room, I thought a storm had come until I saw the bare windowpane with the butter-colored sun streaming in.

I ran down the wooden steps and out the front door, peered through the railings on the front porch. My father was out by the hedges again, clipping as if some devil had possessed him, sweat streaming down his face and the shears sprouting from his giant body like antlers. For two days now, all we'd heard were the sounds of metal

1. What **most likely** happened when the father went to the market two days ago?

- A** He learned how to trim hedges.
- B** He lost the basket of eggs he bought.
- C** He fell under the spell of Mary Finn.
- D** He bought a new set of hedge clippers.

END STUDY SESSION

Questions- Test Mode

Question Number: **1 of 10**

Time: **0:03**

Session Score: **(0/0) 0%**

[Comment On Question](#)



Measurements

1. Convert to centimeters: 36 m

A 3,600 cm

B 36 cm

C 3.6 cm

D 0.36 cm

END STUDY SESSION

Copyright © 2010 Study Island - All rights reserved.

Questions- Game Mode

Beginner

Intermediate

Challenging



Memory

Classic Memory Card Game



Mini-Golf Adventure

Can you ace the course?



Home Run Derby

Swing batter, batter, batter, swing!



Skate Park

Grab the right board and shred to the high score.

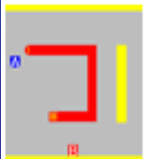

Snake Game

Slither your way to the correct answer.



Fishing Challenge

Don't let the big one get away!



Penalty Kick

GOOOOAAALLLLL!!!



Sling Shot

Soar to the high score!



Chase Game

Cruise the dunes and zoom to the highest score!



Splat Game

Why did the ladybug cross the road? To get to the correct answer!

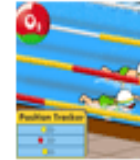

Swimming Game

Kick your feet!



Basketball Game

Shoot some hoops!



Bowling Game

Strike up a high score while wearing your own shoes!



Egg Hunt Game

Catch the correct answer before the bird catches you!

Questions- Game Mode

Instructions

Comment On Question



Measurements

Question: Which of the following is equal to 49 ounces?



3 lb. 1 oz.

3 lb. 15 oz.

2 lb. 15 oz.

4 lb. 1 oz.



Session Results: **(1/1) 100%**

Attempts Left: **10**

Level: **1**

Score: **0**

Time: **0:43**

Player Rating: **Unrated - 0**

If control keys aren't working, click on the game window.

END STUDY SESSION

Questions

IMPORTANT!!! You must do 10 questions for each assignment. You will not earn a ribbon unless you do 10 or more questions. Also, these assignments are counting for grades in math and reading courses and you must have 10 questions for it to count.

Results

Session Statistics

<u>Topic</u>	<u>Time</u>	<u>Questions</u>	<u>% Correct</u>	<u>Grade</u>
 Compare & Order Numbers	2:44	10	90%	E - Excellent

[Play Again](#)

[Return To Main](#)

Copyright © 2011 Study Island - All rights reserved.

Completed Assignments

Assignment Title: **7th Grade Schoolwide Math Assignment**

Date Assigned: **Fri, Dec 9, 2011**

[Start Studying](#)

Date Due: **Fri, Mar 9, 2012 at the end of the day**

<u>Title</u>	<u>Your Results</u> <u>Items:Score</u>	<u>Passing Goal</u> <u>Items:Score</u>	<u>Grade</u>	
<input type="checkbox"/> 1. 🏆 Compare & Order Numbers - lesson	10 : 90.0%	10 : 70%	A	info
<input checked="" type="checkbox"/> 2. Order of Operations - lesson	0 : -	10 : 70%	-	info
<input type="checkbox"/> 3. Convert Measurements - lesson	0 : -	10 : 70%	-	info
<input type="checkbox"/> 4. Patterns - lesson	0 : -	10 : 70%	-	info
<input type="checkbox"/> 5. Central Tendency & Range - lesson	0 : -	10 : 70%	-	info

Assignment Progress: **Incomplete (1 of 5 passed)**

Correct / Total: **9 / 10**

% Correct: **90.0%**



STUDY ISLAND

GOOD LUCK!!!

